

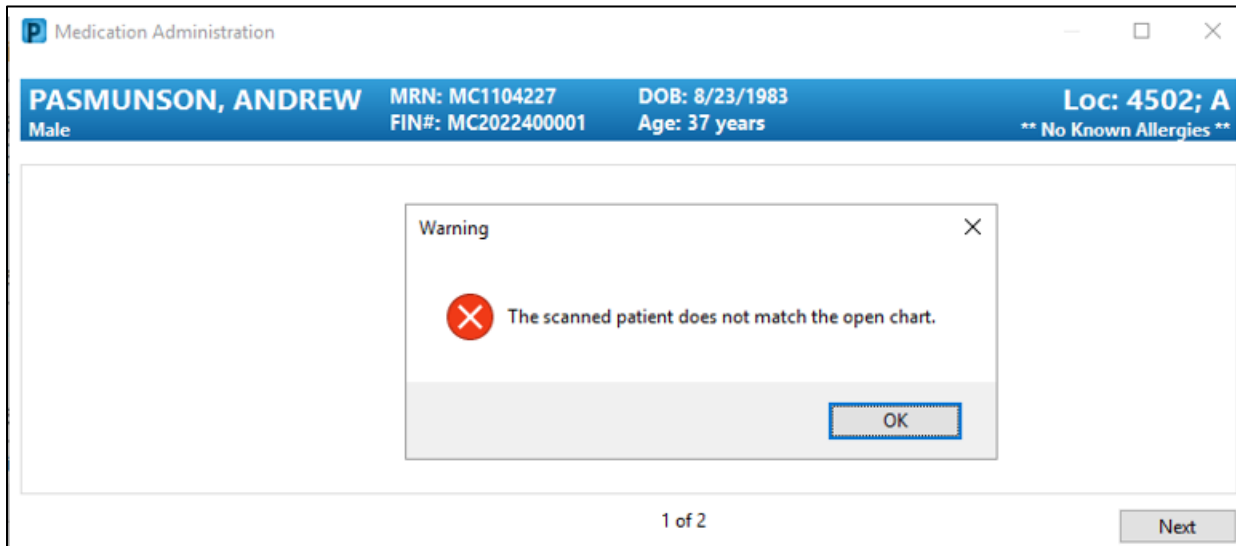

Scanned Patient Does Not Match the Open Chart

The nurse has a different patient's chart open when scanning a patient's wristband.



Solution:

1. Close the alert.
2. Close out of current patient's chart.
3. Open correct patient's chart.
4. Click the Medication Administration button.  Medication Administration
5. Scan the patient's wristband using 2 identifiers: Name and Date of Birth.