

Electrocardiograms: Viewing and Printing for Providers, Nurses, Clinical Staff, Clerical Staff

Cerner PowerChart, FirstNet, Ambulatory EDUCATION

To View and Print EKG (ECG) Waveforms:

1. Open the patient's chart to the appropriate Workflow and navigate to the Diagnostics Component.
2. Click on the Echocardiogram.

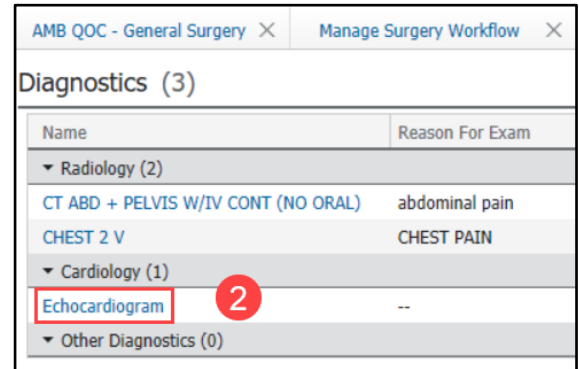

3. Click the **View Image** icon in the Tool Bar.

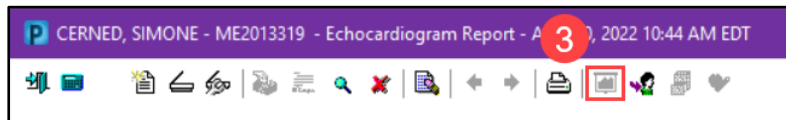

4. Adobe opens. An ECG waveform displays.

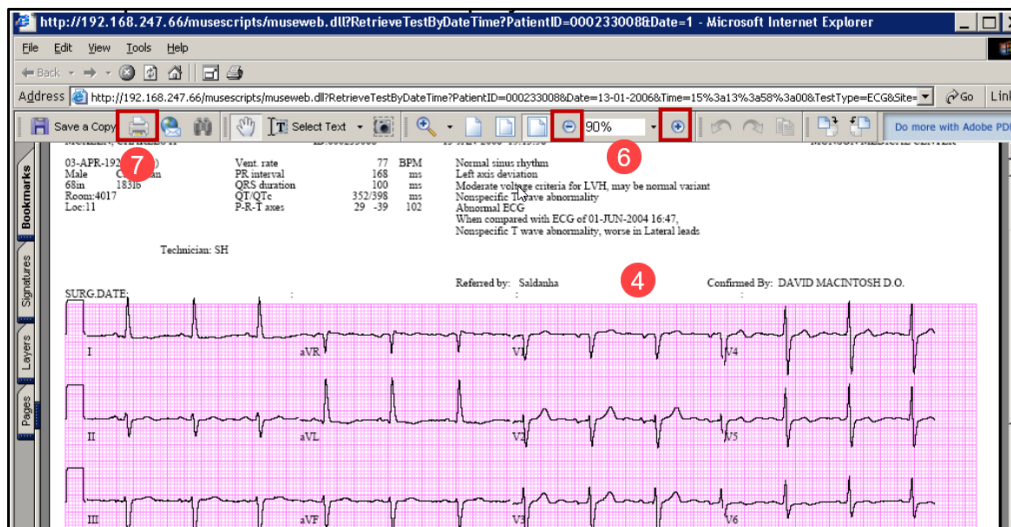

5. Use scrollbars to move left/right/up/down to view entire image OR move image by the click & drag method (mouse pointer is a hand).
6. Click **Zoom In (+)** to enlarge image, **Zoom Out (-)** to decrease size.
7. Click the **Print** icon.

NOTE: Treadmills are lengthy, often 18 pages or more. Call the Cardiac Diagnostic Suite (935-6370) to have treadmill printed from MUSE.

NOTE: Users that print patient information are responsible for the storage and/or disposal of this information. Documents should not be left in areas where unauthorized viewing could occur.

Electrocardiograms: Viewing and Printing

for Providers, Nurses, Clinical Staff, Clerical Staff
Cerner PowerChart, FirstNet, Ambulatory EDUCATION

To Focus on a Specific Area of the EKG (ECG):

1. Click specific area of interest on the ECG.
2. Click **Zoom In (+)**. The mouse pointer changes to magnifying glass.
3. Click and drag targeted area. The area displays in a larger size.
4. Scroll to view other sections in increased size

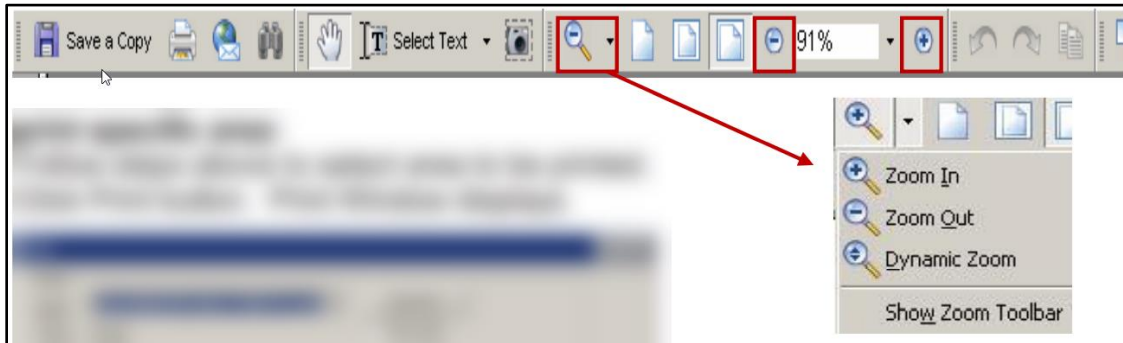

To Print Specific Area:

1. Select an area of interest on the ECG.
2. Click **Print** and the Print window displays.
 - a. Change Print Range from All to Current View.
 - b. Change Page Scaling from None to Fit to paper.
 - c. Click **Ok**.

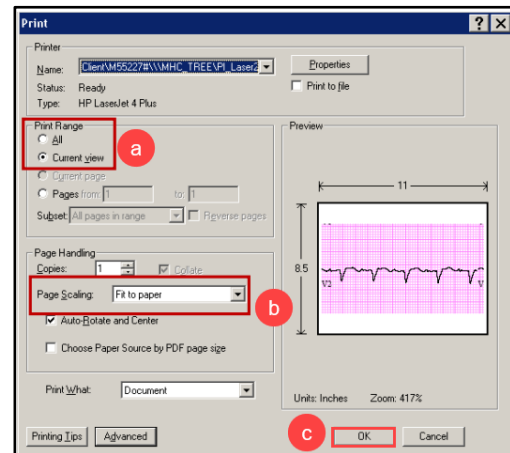

To View Two ECGs at the Same Time:

1. Open an ECG Image.
2. Minimize the viewing window.
3. Close the document window.
4. Open the next ECG Image.
5. Toggle back and forth using Back and Forward arrows.

Users cannot tile or bring up ECGs side by side; however, users can toggle between two ECGs on Flowsheet, and multiple ECGs on Clinical Notes.

