

# Updates to Managing Results FYI Subscriptions for Providers

Cerner Ambulatory EDUCATION

## Creating a Subscription

1. Click **Message Center** in the toolbar.
2. Click **Inbox** in the taskbar.
3. Click **Manage Configuration**.
4. Click the **FYI Results Subscriptions** tab.
5. Move subscriptions between the Available and Assigned, as needed, by selecting the subscriptions and clicking **Assign** or **Unassign**.
6. Click **OK** to save.

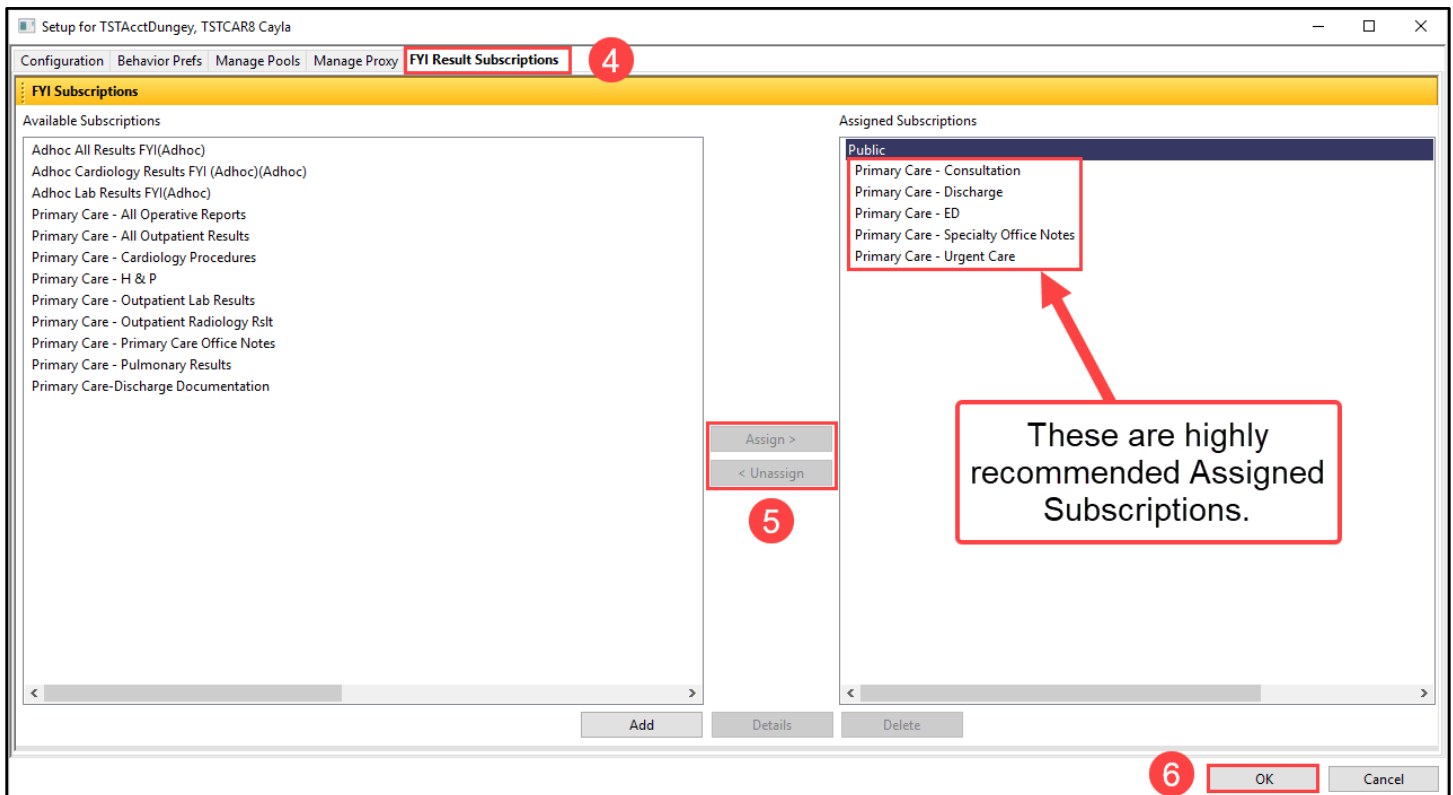
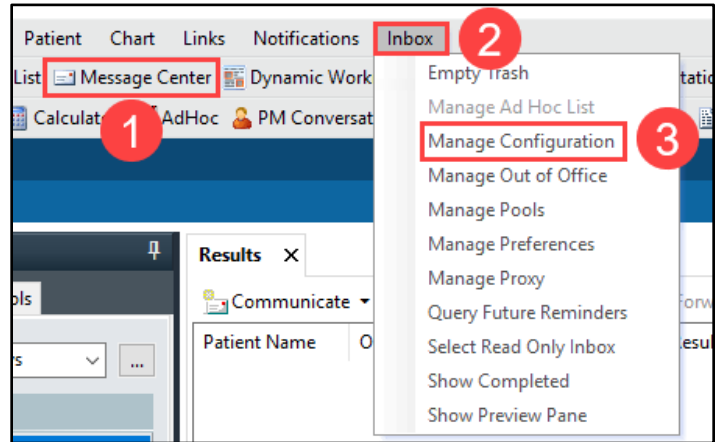

## Updates to Managing Results FYI Subscriptions for Providers

**Subscriptions in green are highly recommended.**

**Note:** Items received through these subscriptions are only from Cerner Millennium.

<u>Results FYI Subscription Name</u>	<u>Description</u> <b>If provider is designated as "Lifetime PCP":</b>	<u>Recommendation</u>
Primary Care – All Operative Reports	Will receive all hospital and ambulatory Operative/Procedure Reports.	Optional
Primary Care – All Outpatient Reports	Will receive all outpatient Lab, Pathology, Procedure/Studies and Radiology Reports.	Optional
Primary Care – All Pathology Reports	Will receive all Pathology Reports.	Optional – To ensure follow up of all abnormal pathology results.
Primary Care – Cardiology Procedures	Will receive Cardiology Procedure/Study reports.	Optional
<b>Primary Care – Consultation</b> (Available 9/14/21)	Will receive hospital and ambulatory consultations.	<b>Highly Recommended</b> – This is the designed distribution method for you to receive hospital and ambulatory consultations on your patients.
<b>Primary Care – Discharge</b>	Will receive Discharge Summary and Hospital Summary.	<b>Highly Recommended</b> – This is the designed distribution method for you to receive Discharge Summaries and Hospital Summaries on your patients.
<b>Primary Care – ED</b>	Will receive Emergency Department Reports and Emergency Department Summaries.	<b>Highly Recommended</b> – This is the designed distribution method for you to receive Emergency Department Reports and Emergency Department Summaries on your patients.
Primary Care – H&P (Available 9/14/21)	Will receive History and Physical Reports created.	Optional
Primary Care – Outpatient Lab Results	Will receive outpatient Laboratory Results and Laboratory Documents.	Optional
Primary Care – Outpatient Radiology Rslt	Will receive outpatient radiology reports.	Optional

## Updates to Managing Results FYI Subscriptions for Providers

### Cerner Ambulatory EDUCATION

Primary Care – Primary Care Office Notes (Available 9/14/21)	Will receive Primary Care office notes.	Optional – Select if you want to review a copy of office notes when your patient is seen by another PCP who utilizes Cerner Ambulatory (including your partners).
Primary Care – Pulmonology Results	Will receive Pulmonology Procedure/Study reports.	Optional
<b>Primary Care – Specialty Office Notes</b> (Available 9/14/21)	Will receive Cardiology, Gynecology, Orthopedic, Surgery, and Urology Office Notes and Procedures.	<b>Highly Recommended</b> – This is the designed distribution method for you to receive notes on your patients from Specialists who utilize Cerner Ambulatory.
<b>Primary Care – Urgent Care</b>	Will receive Urgent Care reports.	<b>Highly Recommended</b> – This is the designed distribution method for you to receive Urgent Care reports.
Primary Care- Discharge Documentation	Will receive miscellaneous, supplemental information related to a patient’s discharge.	Optional