

Introduction to IView

IView is a tab in FirstNet that allows you to chart and organize patient data.

There are 5 main sections: Tool Bar, Navigator, View Pane, Search Criteria Bar, and Filter.

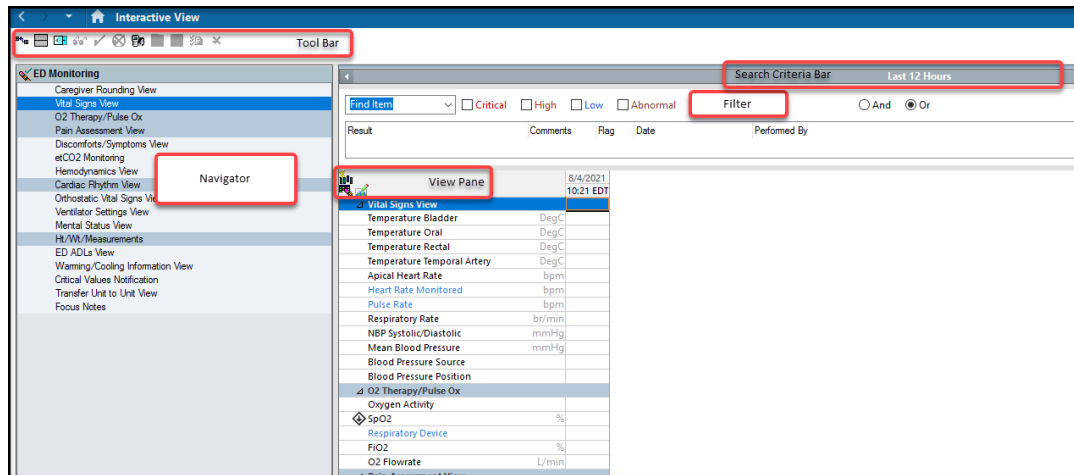

1. Tool Bar Buttons

- Sign charting
- Cancel charting
- Associate Monitor

2. Navigator

The Navigator is made up of several bands and sections. Click the Band to open to the defaulted view. Click the Sections to open a specific section of the band.

- Medium blue are sections that are displaying on the flowsheet.
- Light blue are sections that are not displaying on the flowsheet.
- Dark blue indicates the section displaying at the top of the flowsheet.

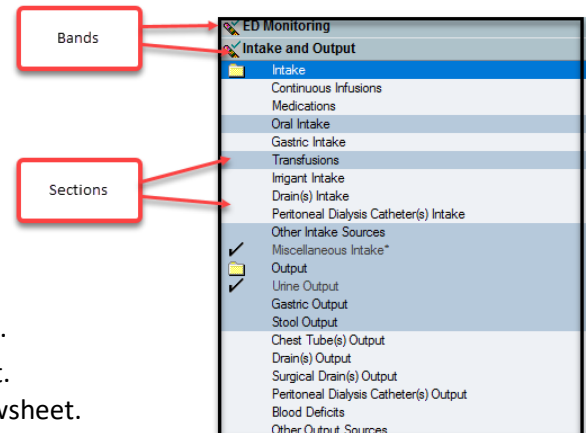

3. View Pane Tool Bar

- Not used; changes I&O totals
- Customizes the flowsheet
- Inserts columns for back charting

4. Search Criteria Bar

The Search Criteria Bar determines the time frame for the data displayed. Change the bar to view different data by one of the following:

- Click the arrow at either end of the bar.

- Right-click within the bar and select an option.

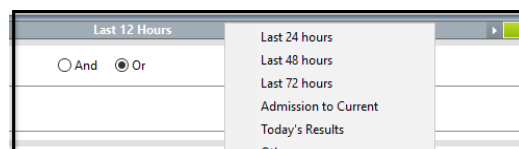

5. Filter

Selecting a filter highlights the data for the corresponding filter(s) that have been selected.

Result	Comments	Flag	Date	Performed By
Vital Signs View				
Temperature Oral			8/4/2021 11:53:00 EDT	EDUEDNA, 29
! 39 DegC				
Heart Rate Monitored			8/4/2021 11:53:00 EDT	EDUEDNA, 29
↑ 145 bpm				

		8/4/2021			
		11:54 EDT	11:53 EDT	10:29 EDT	10:23 EDT
Vital Signs View					
Temperature Bladder	DegC				
Temperature Oral	DegC	39 !	37		
Temperature Rectal	DegC				
Temperature Temporal Artery	DegC				
Apical Heart Rate	bpm				
Heart Rate Monitored	bpm	145 ↑	112		
Pulse Rate	bpm				
Respiratory Rate	br/min		20	18	
NBP Systolic/Diastolic	mmHg		175/84	125/65	
Mean Blood Pressure	mmHg				
Blood Pressure Source					lt arm w...
Blood Pressure Position					lying

Charting in IView

1. Double-click the time cell to activate charting in all the sections of the band.
2. Double-click the section header to activate just one section.
3. To chart in one cell only: Double click the cell to activate or right-click and select 'Add Result'.
4. To back chart a date or time, right-click on the date or time. Select Insert Date/Time

Temperature Bladder	DegC	
Temperature Oral	DegC	
Temperature Rectal	DegC	
Temperature Temporal Artery	DegC	
Apical Heart Rate	bpm	
Heart Rate Monitored	bpm	
Pulse Rate	bpm	
Respiratory Rate	br/min	
NBP Systolic/Diastolic	mmHg	
Mean Blood Pressure	mmHg	
Blood Pressure Source		
Blood Pressure Position		
O2 Therapy/Pulse Ox		
Oxygen Activity		
SpO2		
Respiratory Device		
FI02	%	
O2 Flowrate	L/min	

Temperature Bladder	DegC	
Temperature Oral	DegC	37
Temperature Rectal	DegC	
Temperature Temporal Artery	DegC	
Apical Heart Rate	bpm	
Heart Rate Monitored	bpm	112
Pulse Rate	bpm	
Respiratory Rate	br/min	18
NBP Systolic/Diastolic	mmHg	125/65
Mean Blood Pressure	mmHg	
Blood Pressure Source		lt arm
Blood Pressure Position		lying

Dynamic Groups - (Nurses Only)

What are Dynamic Groups?

- Charting dynamic groups gives us the ability to create a label to a particular circumstance (e.g., procedure, problem, or existence of a line or tube).
- By creating the label others are able to chart assessments or other activities.
- Dynamic groups are discontinued when charting is no longer needed (e.g., a wound has resolved or a line/tube has been removed).

To create a Dynamic Group:

1. From IView select the desired band.
2. Create a label, click the 'Add a Dynamic Group' icon .
3. The Dynamic Group label box opens.
4. To define the label, select the appropriate options.
5. Verify the label is correct.
6. Click 'OK' to close the window. Then sign the documentation.

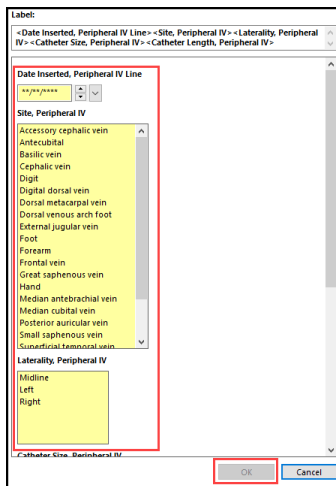

***NOTE: Once the label is created and signed it cannot be modified.**

To inactivate a Dynamic Group:

1. Right click the label to be inactivated.
2. Click 'Inactivate'.
3. Inactivating a group will dither the entire section which will not allow additional charting to occur. If the dynamic group needs to be reactivated after inactivating, right click on the label, and select 'Activate'.

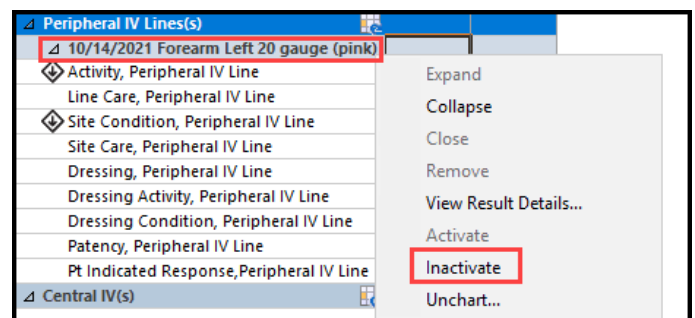

Keyboarding Basics

1. **Double-click** on the time column to start charting in IView.
2. **Spacebar** to select the first option or use Arrows to scroll to the desired selection or use letters/type to move down through a selection list.
3. **Enter** to move to the next section.
4. Make multiple selections with the **Spacebar** when boxes are present.

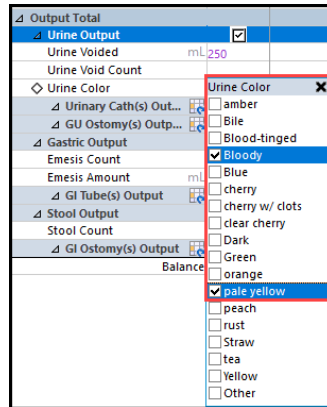

5. **Shift** then **Tab** to go back to the last cell.

