

# Gender Identity and Preferred Name Documentation for Clinical Staff and Clerical Staff

## Cerner PowerChart Ambulatory EDUCATION

**Summary:** Documentation of a patient’s identified gender that differs from their birth sex is completed within Social History by clinical staff during intake and displays an *i* indicator on the patient’s demographic bar in PowerChart. Preferred name documentation is completed within Revenue Cycle and displays in both Revenue Cycle and PowerChart.

**Support:** Ambulatory Informatics at 231-392-0229

### Patient Gender Identity Documentation

Documentation of a patient’s identified gender that differs from their birth sex is completed within Social History.

1. Navigate to Social History within any Intake or Wellness Visit PowerForm.
2. Select the Sexual category with Social History and open the documentation screen by double clicking, or right click and select Add Sexual History.

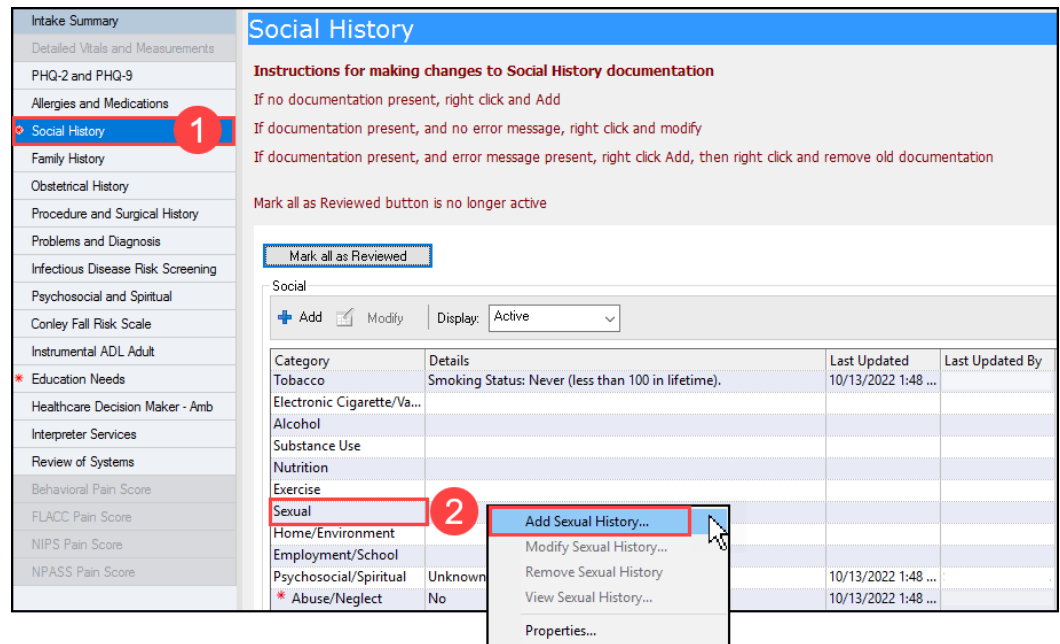

3. Select the appropriate gender identity(ies).
  - a. Select Other to free text information.
4. Document any additional sexual history information needed and click OK.

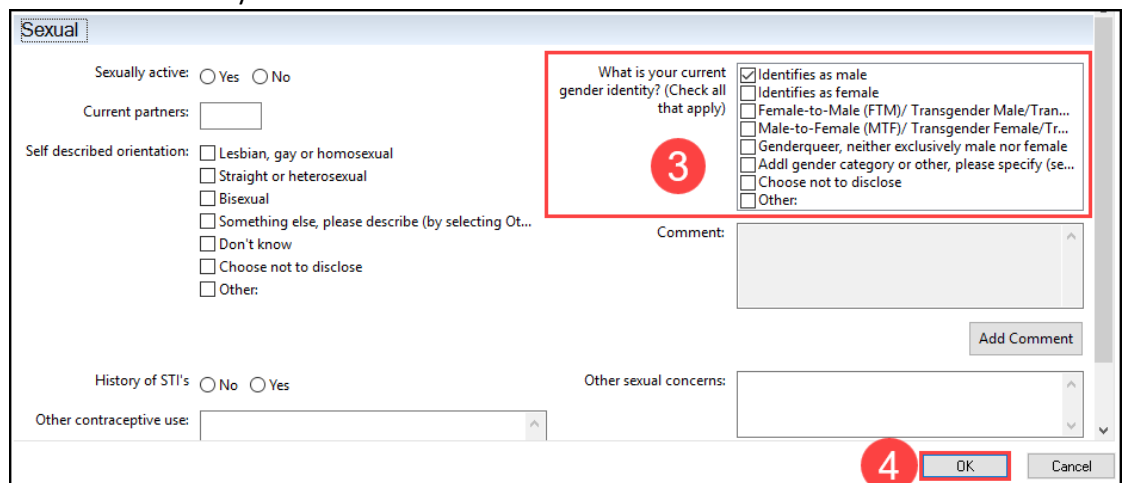

5. Complete the remaining sections of the Intake PowerForm and sign the form by clicking the green check mark.

# Gender Identity and Preferred Name Documentation for Clinical Staff and Clerical Staff

## Cerner PowerChart Ambulatory EDUCATION

### Patient Gender Identity Notification

- Once a patient's appropriate gender identity that differs from their birth sex is documented, an *i* indicator displays on the patient's demographic bar in PowerChart.



- To view documented gender identity:

- Navigate to the Histories Component on the Ambulatory Workflow MPage and select Social.
- Gender identity information displays within the Sexual category.

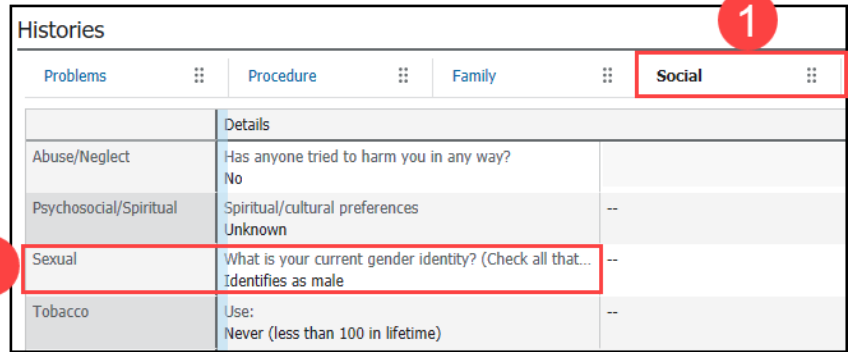

### Patient Preferred Name

- A patient preferred name may be documented within Revenue Cycle by entering the patient's preferred name in the Preferred First Name field within Demographics.

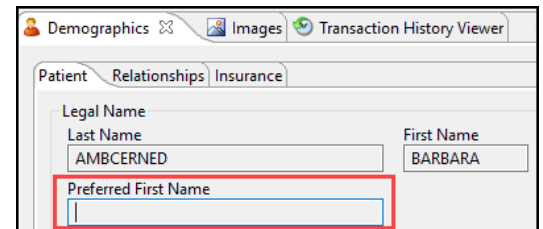

- The preferred name displays with parentheses on the Ambulatory Organizer in PowerChart and in the patient details on the tracking board in Revenue Cycle.

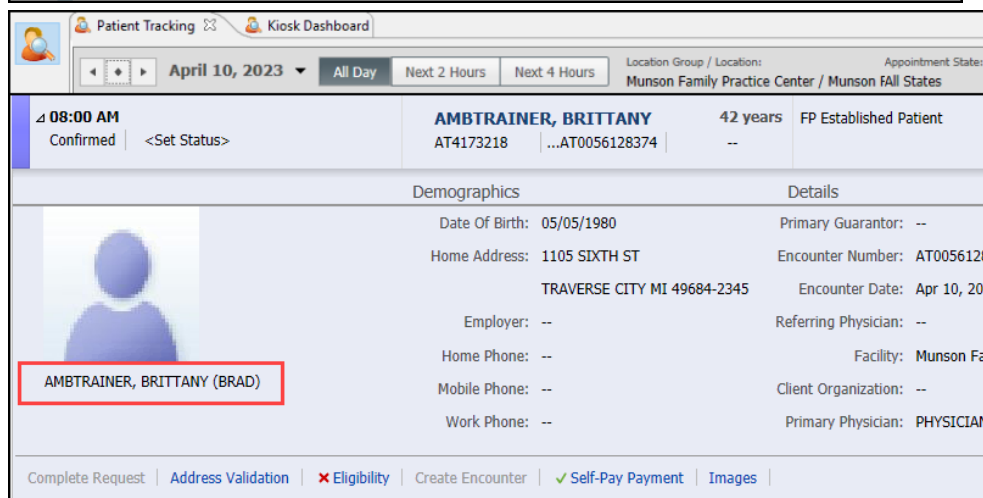
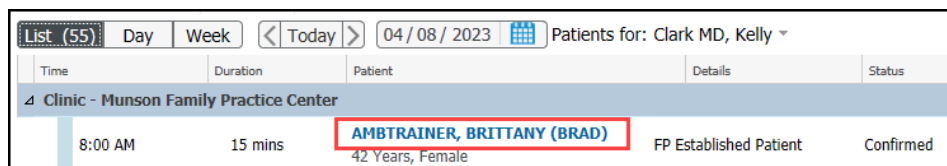

# Gender Identity and Preferred Name Documentation for Clinical Staff and Clerical Staff

## Cerner PowerChart Ambulatory EDUCATION

- A documented preferred name will also display as a Nickname within the Demographics MPage and within the Patient Information tab on the dark blue Menu in PowerChart.

Demographics

**Registration Information**

**AMBTRAINER, BRITTANY**  
 42 Years F DOB: 05/05/1980  
 Patient Portal: No | Results FYI: No

Race: White  
 Marital Status: SINGLE  
 Preferred Language: English  
 Religion: --  
 Nickname: BRAD

**AMBTRAINER, BRITTANY**  
 DOB: 5/5/1980 Age: 42 years Sex: Female Code Status:

Menu

- Nurse View
- Results Review
- Documentation + Add
- Outside Records
- Orders + Add
- Medication List + Add
- Task List
- 
- Allergies + Add
- Clinical Media
- Clinical Notes + Add
- Form Browser
- Growth Chart
- Health Data Archive
- Histories
- MAR
- MAR Summary
- Patient Information**

**Demographics** Visit List Relationship Summary

**Person Information**

Name: AMBTRAINER, BRITTANY  
 Marital Status: SINGLE  
 Spiritual Pref.:  
 Date of Death:  
 Race: White  
 Ethnic Group: Unknown  
 Preferred Language: English  
 Address:  
 Type ADDRESS  
 Home 1105 SIXTH ST  
 TRAVERSE CITY, MI 496842345

Consent Status: Type STATUS

**Name History:**

Type	FULL NAME	HISTORICAL
Current	AMBTRAINER, BRI...	
Nickname	, BRAD	
Previous	(AMBTRAINER, BRI...	X
Nickname	(, BRAD)	X